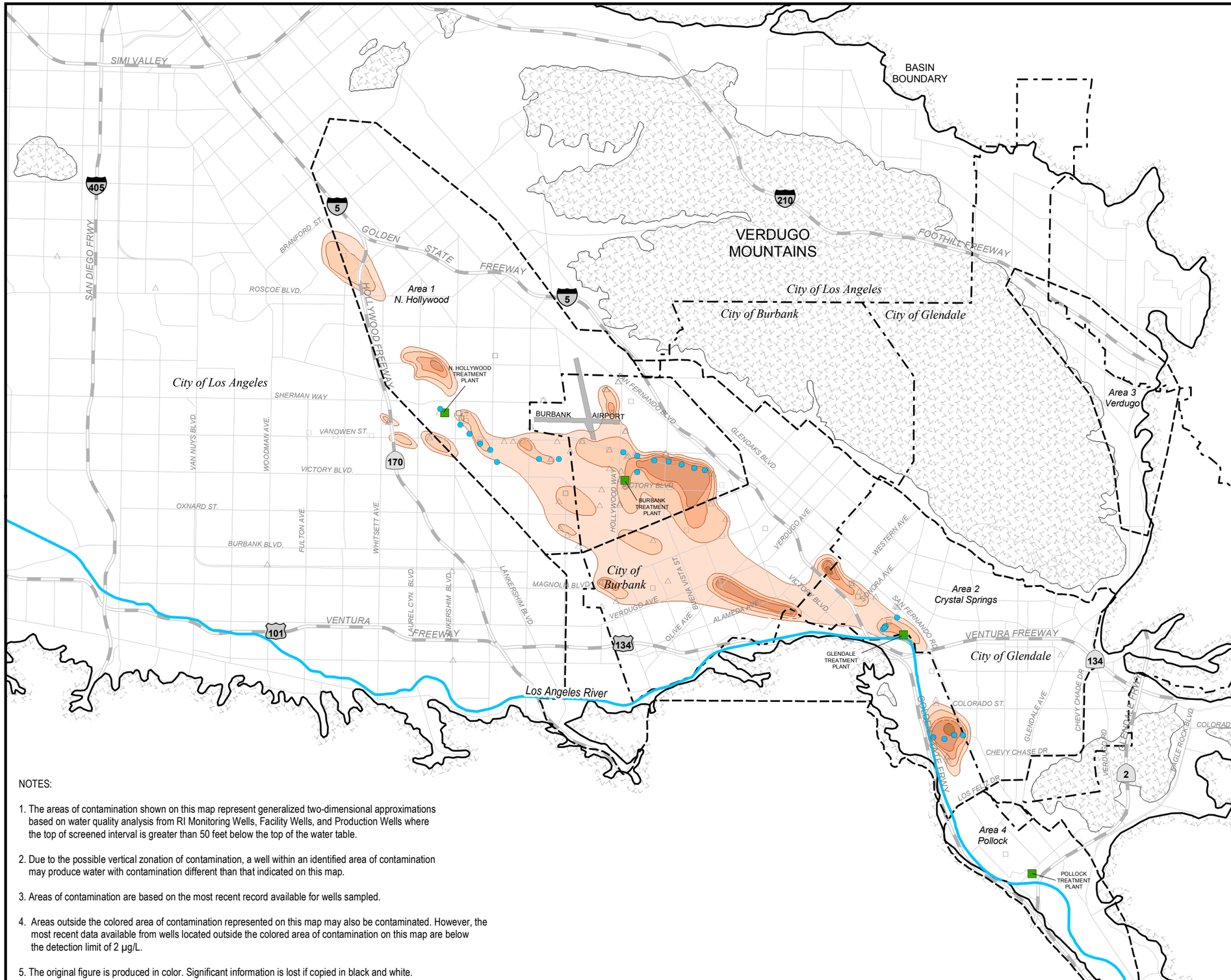

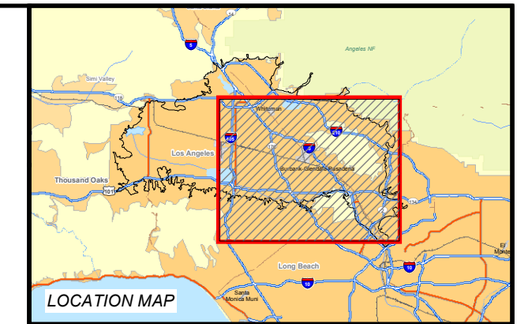

LEGEND

- Wells Sampled Before 2000
- Wells Sampled in 2000 or Later
- Extraction Wells
- Treatment Plant
- Investigation Areas Boundary
- Municipal Boundary
- > DL - 5 µg/L (MCL)
- 5.01 - 50 µg/L
- 50.01 - 100 µg/L
- 100.01 - 500 µg/L
- 500.01 - 1000 µg/L
- 1000.01 - 5000 µg/L
- Above 5000 µg/L

N

0 3,500 7,000 14,000
Feet

NOTES:

1. The areas of contamination shown on this map represent generalized two-dimensional approximations based on water quality analysis from RI Monitoring Wells, Facility Wells, and Production Wells where the top of screened interval is greater than 50 feet below the top of the water table.

2. Due to the possible vertical zonation of contamination, a well within an identified area of contamination may produce water with contamination different than that indicated on this map.

3. Areas of contamination are based on the most recent record available for wells sampled.

4. Areas outside the colored area of contamination represented on this map may also be contaminated. However, the most recent data available from wells located outside the colored area of contamination on this map are below the detection limit of 2 µg/L.

5. The original figure is produced in color. Significant information is lost if copied in black and white.

FIGURE 3-5
TCE CONTAMINATION (µG/L)
IN DEEPER ZONE IN 2005
SAN FERNANDO VALLEY BASIN

CH2MHILL

BAO \\BAO20027728\PROJECTS\EPASFV\GIS\MXDS\2006\05REPORT\TCE_2005RPT_DEEP.MXD FIG_3-5_TCE_2005RPT_DEEP.PDF 2/15/2007 12:40:43